

KOLB LAND CONSULTING, INC.
LAND SURVEYING • SUBDIVIDING • LAND PLANNING

929 WILLIAMS STREET

LAKE GENEVA, WISCONSIN 53147

414-248-3697

BALSTON ROAD 60' WIDE

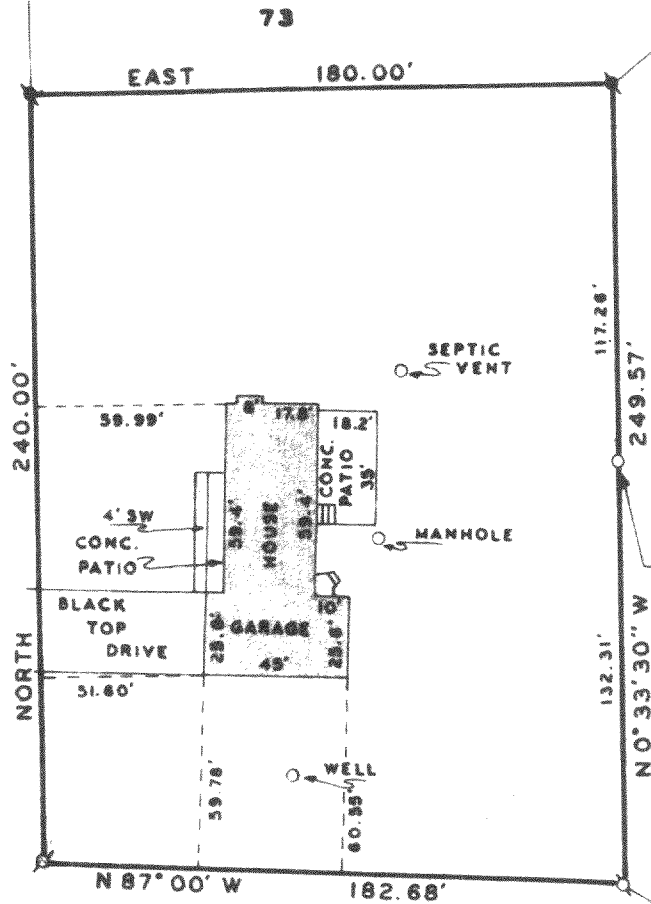

SCALE: 1" = 60'

LEGEND

- Ø - IRON PIPE FOUND
- - IRON ROD FOUND
- SW - SIDE WALK

SET IRON PIPE
JULY 23, 1982

NOTE: BEARINGS ARE ASSUMED AS
SHOWN ON EXISTING SURVEY
RECORDS.

ORDERED BY: RICHARD BRUGGER
721 GENEVA STREET
LAKE GENEVA, WI.
53147

LAKEVIEW DRIVE 60' WIDE

PLAT OF SURVEY OF

LOT 72 OF WILDWOOD ADDITION NUMBER 1,
LOCATED IN SECTION 34, T2N, R17E,
WALWORTH COUNTY, WISCONSIN.

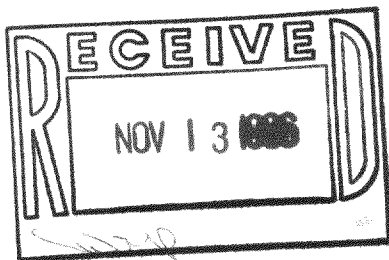

I HEREBY CERTIFY THAT I HAVE SURVEYED THE
ABOVE DESCRIBED PROPERTY AND THAT THE ABOVE
MAP IS A TRUE REPRESENTATION THEREOF AND
SHOWS THE SIZE AND LOCATION OF THE PROPERTY,
ITS EXTERIOR BOUNDARIES, THE LOCATION OF ALL
VISIBLE STRUCTURES AND DIMENSIONS OF ALL
PRINCIPAL BUILDINGS THEREON, BOUNDARY FENCES,
APPARENT EASEMENTS, ROADWAYS AND VISIBLE
ENCROACHMENTS, IF ANY, TO THE BEST OF MY
KNOWLEDGE AND BELIEF.

THIS SURVEY IS MADE FOR THE USE OF THE PRESENT
OWNERS OF THE PROPERTY AND ALSO THOSE WHO
PURCHASE, MORTGAGE, OR GUARANTEE THE TITLE
THERE TO WITHIN ONE (1) YEAR FROM DATE HEREOF.



Harold H. Kolb

HAROLD H. KOLB

WISCONSIN REGISTERED LAND SURVEYOR, S-187

DATE SEPTEMBER 29, 1986

REVISED _____

REVISED _____